

Tally

Expect More

From a Workgroup Color Laser Printer.



T8006/T8306

WORKGROUP COLOR LASER PRINTERS

- Superior performance at 6 pages per minute color/ 24 ppm monochrome
- Fast processing – full color 12 MB image prints in only 38 seconds
- 2400 DPI Quality Color
- Robust monthly workload to 30,000 and 75,000 pages
- Lower cost of operation— 5.9¢ for a full color page
- Color output from postcard to legal or 13" x 19"
- Windows 95/98/ME, NT4.0, 2000 and Macintosh
- Standard Ethernet 10/100 BaseT connectivity
- Remote Network Printer Management Tools for easy setup, configuration, and administration
- "Plug and Play" CD provides easy installation and setup, as well as Help Videos for operation and troubleshooting

THE TALLY T8006 AND T8306 PROVIDE AN OUTSTANDING BALANCE OF PERFORMANCE, QUALITY AND ECONOMY FOR BUSINESS WORKGROUPS.

FROM BUSINESS DOCUMENTS TO DIGITAL PHOTOGRAPHS, YOU'LL FIND THAT THE PRINT SPEEDS, OUTPUT QUALITY AND EASY NETWORK CONNECTION OF TALLY COLOR LASER PRINTERS GIVE YOU ALL OF THE PERFORMANCE AND ABILITIES OF MORE EXPENSIVE BUSINESS CLASS LASER PRINTERS...AND MORE.



Expect More Speed and Quality

At 6 pages per minute for color and 24 pages per minute monochrome, the T8006 and T8306 give you true networks speeds that are 50% faster than other color laser printers in this class. And Tally's unique Compressed Printer Language (CPL) provides processing speeds up to 4 to 5 times faster.

Expect Great Color

The T8006 and T8306 make it extremely easy to get vibrant color output. The default Document setting provides automatic, accurate color for most business documents. There is also a Photographs setting for sharper defined color images, and a Graphics selection for even more vibrant graphics and presentations.

Expect More Versatility

No matter what you need to print, or virtually whatever media you need to print on, the T8006 and T8306 will give you both flexibility and versatility. From post card to legal size documents on the T8006 and up to 13" x 19" on the T8306, Tally color lasers can print on plain paper, transparencies, glossy papers, thick papers, labels, envelopes and even T-shirt transfers, all in brilliant color or crisp black and white.

Expect More Compatibility

All Tally Color Laser Printers come completely network-ready with built-in 10/100BaseT as well as bi-directional parallel connectivity. The T8006 and T8306 support all Windows platforms, and Apple Macintosh computers, with a "Plug and Play" CD that auto-senses your specific operating system and automatically installs the right printer driver without prompts or questions.

Expect More Satisfaction

Tally's dedication to providing best-in-class products is backed by a nationwide network of sales and service professionals. A one-year on-site warranty is standard with extended warranty options up to three years. A toll-free Product Support number is provided for assistance in set-up and configuration in your most demanding applications. Isn't it time for you to **expect more?**

An Outstanding Balance of Performance, Quality and Economy.

EASY TO CHANGE, NO-MESS SUPPLIES

All of the supplies for the T8006 and T8306 are mess-free and easy to change from the top or the front of the printer. Toner cartridges are color-coded and cannot be put in the wrong way. Mono-component toner technology means fewer supplies to monitor and change.



Change all supplies from the top of the printer (left) or the front (right).



“PLUG AND PLAY” CD

The Plug and Play CD for the T8006 and T8306 makes installation almost automatic and acts as a complete, single source of information about your new printer. The CD auto-senses your Windows operating system and installs the appropriate driver for your printer. You can choose to install only the driver for local printing or have the CD install the utilities to install, monitor and manage your printer on a network.

INFORMATION AT A CLICK

The Tally Plug and Play CD also provides several sources of information at just a click of a button:

- Help Videos—Sight and sound videos on operation and routine maintenance
- User Guide—A complete User Guide is available in PDF format along with a copy of Adobe® Acrobat®.
- Tally Web Link—Click on the Tally logo on any screen of the CD for instant connection to www.Tally.com for updated drivers, FAQs, and technical notes.

Left: Click the button on this window to install the Printer Driver Software.

Right: Click the button on this window to access the Reference Videos.



VERSATILE PAPER HANDLING—AND A LOT OF IT

The Tally T8006 and T8306 will both print on a variety of media from plain papers and transparencies to thick papers (up to 90 lb. Index), glossy papers (soft gloss laser papers), laser quality labels, envelopes and T-shirt transfer materials.

The T8006 will print standard paper sizes up to legal-size (8.5" x 14") and custom sizes from 4.125" x 8.7" to 8.5" x 11". The T8306 prints standard and custom sizes up to 13" x 19".

Maximum paper input capacity for the T8006 can be expanded to 750 sheets with an optional 500-sheet Lower Feeder Unit (LFU) that mounts beneath the printer, while the T8306 capacity can be increased to 1,250 sheets by adding two 500-sheet LFUs.

AUTOMATIC TWO-SIDED PRINTING

An Automatic Duplex Unit can be added to the T8006 or the T8306 to provide software selectable two-sided printing up to 8.5" x 14" or 13" x 19". A Lower Feeder Unit must be installed for Duplex printing and larger paper sizes may require more memory be installed in your printer.



Left: T8306 shown with two LFUs and automatic duplex unit.

Right: T8006 shown with single LFU and automatic duplex unit.

COLOR TUNED TO YOUR REQUIREMENTS

The T8006 and T8306 give you the option of automatic color with a default Document Setting, a Photograph setting for sharper and brighter photo images, a Graphics setting for vibrant color graphics and presentations, or you can create and save your own custom color settings with color exactly the way you want it.

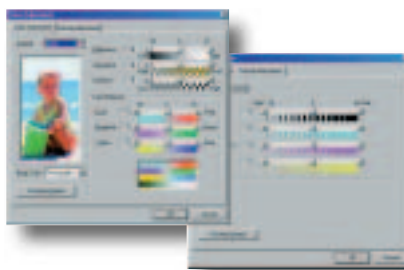

Left: One-Button Color Choices: Document, Photograph, Graphics, B&W, Custom or No Adjustment.

Right: Custom color changes are shown on sample images as you make them.

EXCELLENT NETWORK MANAGEMENT

The Tally T8006 and T8306 allow a network administrator to set up and change the printer's network configuration through Tally NetPilot and a number of on-board network servers.

Using these tools, you can quickly configure the printer's network settings from any computer on the network.

The Tally T8006/T8306 also allow you to monitor remotely through Tally's PrintMonitor and the included Tally.MIB file for SNMP administration utilities.

The Built-in Web Server in the T8006 and T8306 can be accessed from any Web Browser once an IP Address has been set.

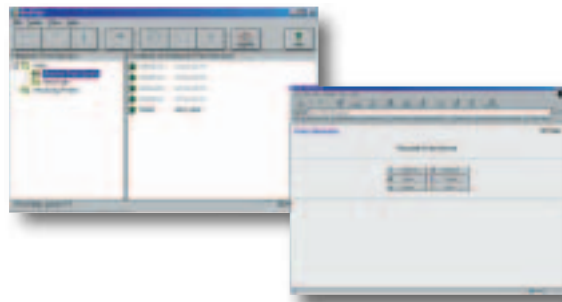

Left: NetPilot Remote Configuration. Right: Built-in Web Server.



Shown with optional 500-sheet cassette.

		T8006	T8306
Technology		Electro-photographic semiconductor laser	
Speed <i>(Pages per minute)</i>	Monochrome	24 PPM	24 PPM
	Black + 1 Color	12 PPM	12 PPM
	Black + 2 Colors	8 PPM	8 PPM
	4 Colors	6 PPM	6 PPM
Time to First Page	Monochrome Plain Paper	16.5 Seconds	19 Seconds
	Color Plain Paper	24 Seconds	34 Seconds
Warmup Time		Maximum 240 Seconds	
Resolution (Standard)		600 x 600 DPI	
Resolution (Maximum)		2400 DPI Quality with Tally Rendering Enhancement Technology	
Processor		Intel i80960JA 16 MHz., plus 33 MHz. ASIC	
Memory (MB)		Standard: 64 MB; Maximum 192 MB – 64 MB DRAM DIMMs	
Drivers		Windows 95/98/ME, Windows NT 4.0, Windows 2000, Macintosh	
Emulations (Standard)		Tally Compressed Printer Language (CPL)	
Interface Switching		Yes	
All Ports Hot		Yes	
Fonts		Compatible with all TrueType™ Fonts	
Interfaces (Standard)		10BaseT/100 Base TX Ethernet; IEEE 1284 Bi-directional parallel	
Network Protocols		TCP/IP (LPD/FTP), IPX/SPX (Netware®), NetBIOS/NetBEUI (Windows Peer to Peer), EtherTalk®	
Network Management		NetPilot: discovery/installation/configuration; Tally Print Monitor: remote monitoring; Tally WebPanel: Web Browser based management; HP Web JetAdmin basic compatibility; network configuration/printer status	
Paper/Handling	Paper Sizes	Letter, Legal, Executive, A4, B5-JIS, B5-ISO, #10 Commercial and International DL envelopes, Custom to 8.5" x 11.7"	Letter, Legal, Executive, Ledger, A3W (13" x 19"), A3, A4, B4, B5-JIS, B5-ISO, Envelopes, Custom to 13" x 19"
	Paper Types	Plain paper, transparencies, thick stock, labels (Avery 5260), & envelopes	
	Paper Weight	Plain Paper: 18 to 24 lbs. Bond (Simplex and Duplex); Thick Stock: Simplex 43 lbs Bond (90 lbs Index); Duplex 28 lbs. Bond	
	Duplexing	Optional Automatic Duplex	
	Std. Bins	1	
	Standard Input Capacity	250 Sheets	
	Optional Input Capacity	500 Sheet Lower Feed Unit Letter/A4 (Max. 1)	1,000 Sheets, 2 – 500 Sheet Lower Feeders (up to 13" x 19")
	Output Capacity	250 Sheets face down	250 Sheets face down
	Advanced Printing Features	Insert Tab Page between jobs; Display User ID while printing; Watermark Printing (NT4.0/2000 only)	
	Maximum Print Area	Letter: 8.1" x 10.6"; Legal: 8.1" x 13.6"	Ledger: 10.6" x 16.6"; A3W: 12.6" x 18.6"
Color Matching		Automatic one button color: Document, Photograph, Graphics; Custom Color Adjustment	
Acoustics db(A)		Standby: Less than or equal to 48 dB(A); Operation: Less than or equal to 55 dB(A)	
Toner (Average)		Black: 12,000 pages; C,M,Y 7200 pages each	Black: 14,000 pages; C,M,Y 8500 pages each
OPC Belt Cartridge (Average)		60,000 Color Planes (15,000 pages color; 60,000 pages mono)	120,000 Color Planes (30,000 pages color; 120,000 pages mono)
Fuser Oil Bottle (Average)		12,000 pages	12,000 pages
Fuser Cleaning Roller (Average)		12,000 pages	20,000 pages
Waste Toner Pack (Average)		18,000 pages	18,000 pages
Energy Star Compliant		Yes	
Duty Cycle (Pages per month)		Up to 30,000 (50% Color; 50% Monochrome)	Up to 75,000 pages Monochrome or 18,750 pages Color
Physical	Base Unit	19.7" (W) x 16.1" (H) x 20.5" (D); 86 lbs.	24.2" (W) x 16.5" (H) x 21.3" (D); 101 lbs.
	With Lower Feeder Unit	19.7" (W) x 21.9" (H) x 20.5" (D); 89.6 lbs.	24.2" (W) x 22.0" (H) x 21.3" (D); 125 lbs.
	With Lower Feed Unit plus Duplexer	19.7" (W) x 23.8" (H) x 23.8" (D); 107 lbs.	24.2" (W) x 24.0" (H) x 24.4" (D); 151 lbs.
Power Requirements		120V, 60 Hz./220-240V, 50-60 Hz.	
Power (Operating/Standby/Sleep)		600W/260W/30W (1350W Max Operating)	600W/200W/30W (1350W Max Operating)
Environmental	Temperature	Operating: 50° F – 90.5° F; Non-Operating: 41° F – 95° F	
	Humidity	Operating: 20% – 80% Non-Condensing; Non-Operating: 10% – 80% Non-Condensing	
Jam Rate/MTBF/MTTR		One per 2,000 pages/5,000 Hours/30 Minutes or Less	
Standard Warranty/Extended Warranty		One Year Onsite/2 & 3 Years Onsite	
Options		Lower Feeder Unit (with 500-sheet Cassette); Automatic Duplexer, Standard Cassette (250 sheet: Letter/A4); Legal Cassette (250-sheet); Lower Feeder Cassette (500-sheet: Letter/A4); 64 MB DIMMs	

Note: Life of all consumables is based on 5% coverage of a page or 5% of each color (CMYK)

Specifications are subject to change without notice.



Tally

Tally Printer Corporation
8301 South 180th Street
Kent, WA 98032 USA
www.tally.com